

The following Notice to Mariners is published for general information

Australia – Victoria**No. 328 (T) - 2026****PORT OF MELBOURNE
PORT PHILLIP
S5 ANCHORAGE OBSTRUCTION****Date:** 24 June 2026**Refers:** N/A**Details:** Mariners are advised that an obstruction (reference attached chartlet) exists in the vicinity of **S5 Anchorage** in the following position:

- **37° 56.9891' S 144° 50.7192' E**

The obstruction (possible anchor) is of limited extent (height: 0.90m), extending upwards from the seafloor and presents a least depth of **17.9 m** over the obstruction.

S5 Anchorage is unavailable for use until further notice.

For further information, please email the Navigation Services department at NavigationServices@ports.vic.gov.au.

**Charts &
Publications
affected:** AUS 155, AU5MEL01**Further notice:** Further notice will be issued

David Tilsley
Deputy Harbour Master
Melbourne

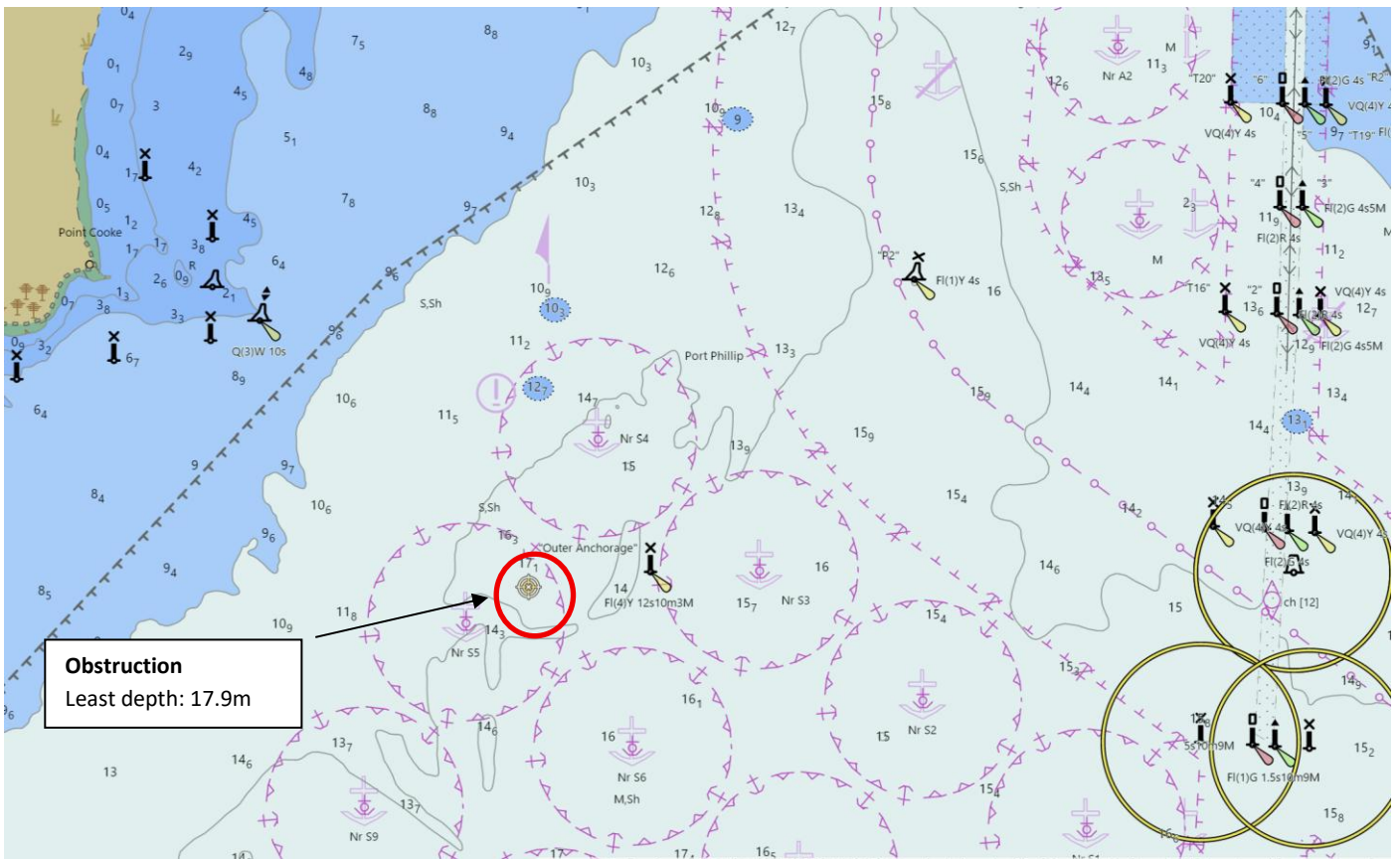

NOT FOR NAVIGATIONAL USE