

The following Notice to Mariners is published for general information

Australia – Victoria

No. 213 - 2026

PORT OF MELBOURNE PORT PHILLIP WRECK

Date: 2 April 2026

Refers: N/A

Details: Mariners are advised that a wreck (recreational vessel approximately 5 metres in length) exists in the following position:

- 38° 04.7323' S 145° 00.1898' E

Least depth of 17.77 m exists in the vicinity of the wreck.

For further information, please email the Navigation Services department at NavigationServices@ports.vic.gov.au.

**Charts &
Publications
affected:** AUS 143

Further notice: No further notice will be issued



David Tilsley
Deputy Harbour Master
Melbourne

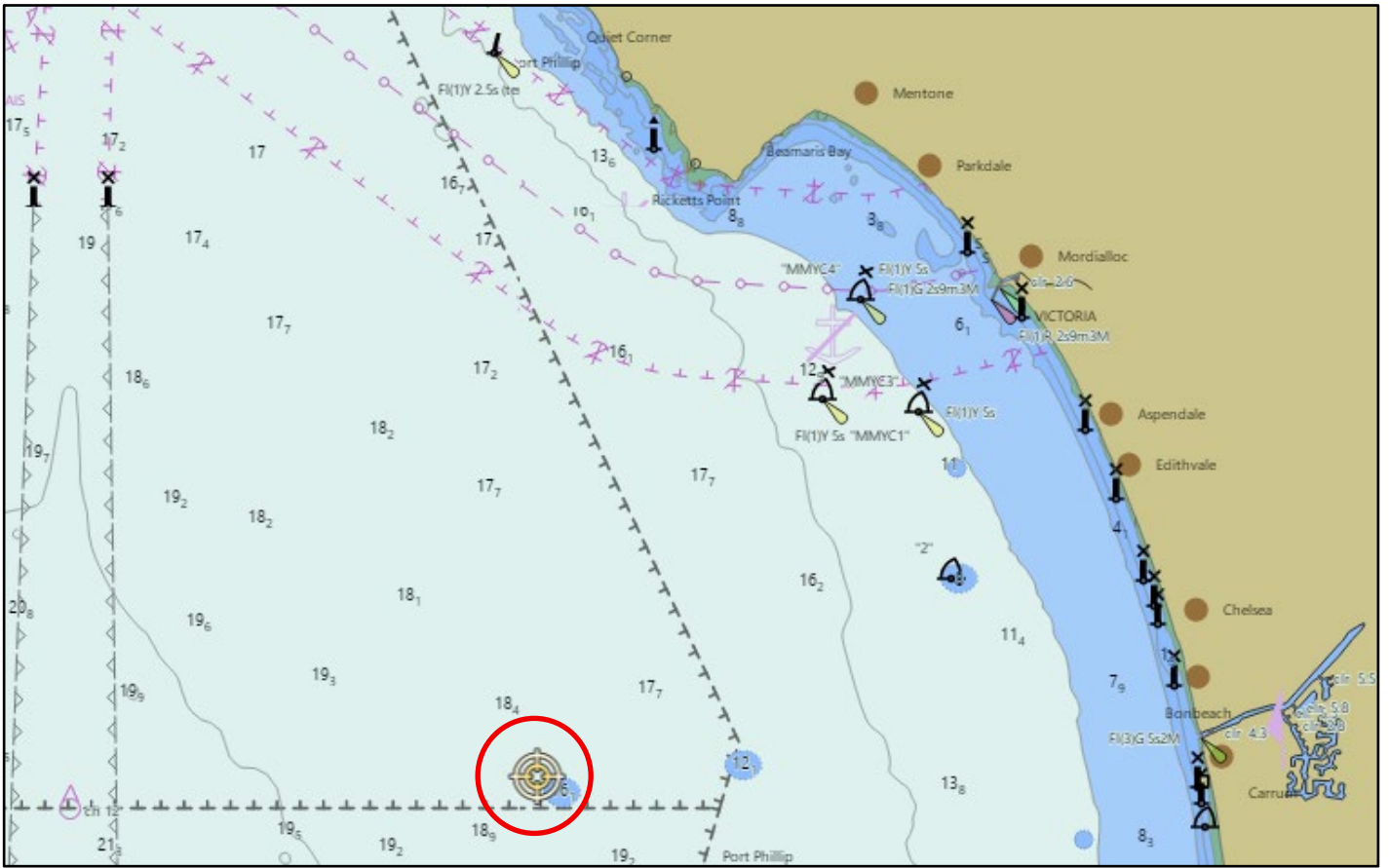

Position of wreck

NOT FOR NAVIGATIONAL USE