

The following Notice to Mariners is published for general information

Australia – Victoria**No. 153 (T) - 2026****PORT OF MELBOURNE****PORT PHILLIP****HUME TOWER REMEDIATION WORKS****Date:** 11 March 2026**Refers:** N/A

Details: Mariners are advised that remediation works will be undertaken on **Hume Tower** from **13 March 2026** during daylight hours only until further notice.

The remediation works (painting of panels) may involve partial removal and obscuring of the **day mark panelling** on the tower (red with white stripe) during the works period:

Navigation Aid	Latitude	Longitude	Light characteristic	Day mark
Hume Tower	38° 16.42' S	144° 39.55' E	Oc R 15s	Red with white stripe

Mariners are advised to navigate with additional caution in the vicinity of Port Phillip Heads during the works.

For further information, please email the Navigation Services department at NavigationServices@ports.vic.gov.au.

Charts & Publications affected: AUS 143, AUS 144
ENC AU5RIP01

Further notice: Further notice will be issued



David Tilsley
Deputy Harbour Master
Melbourne

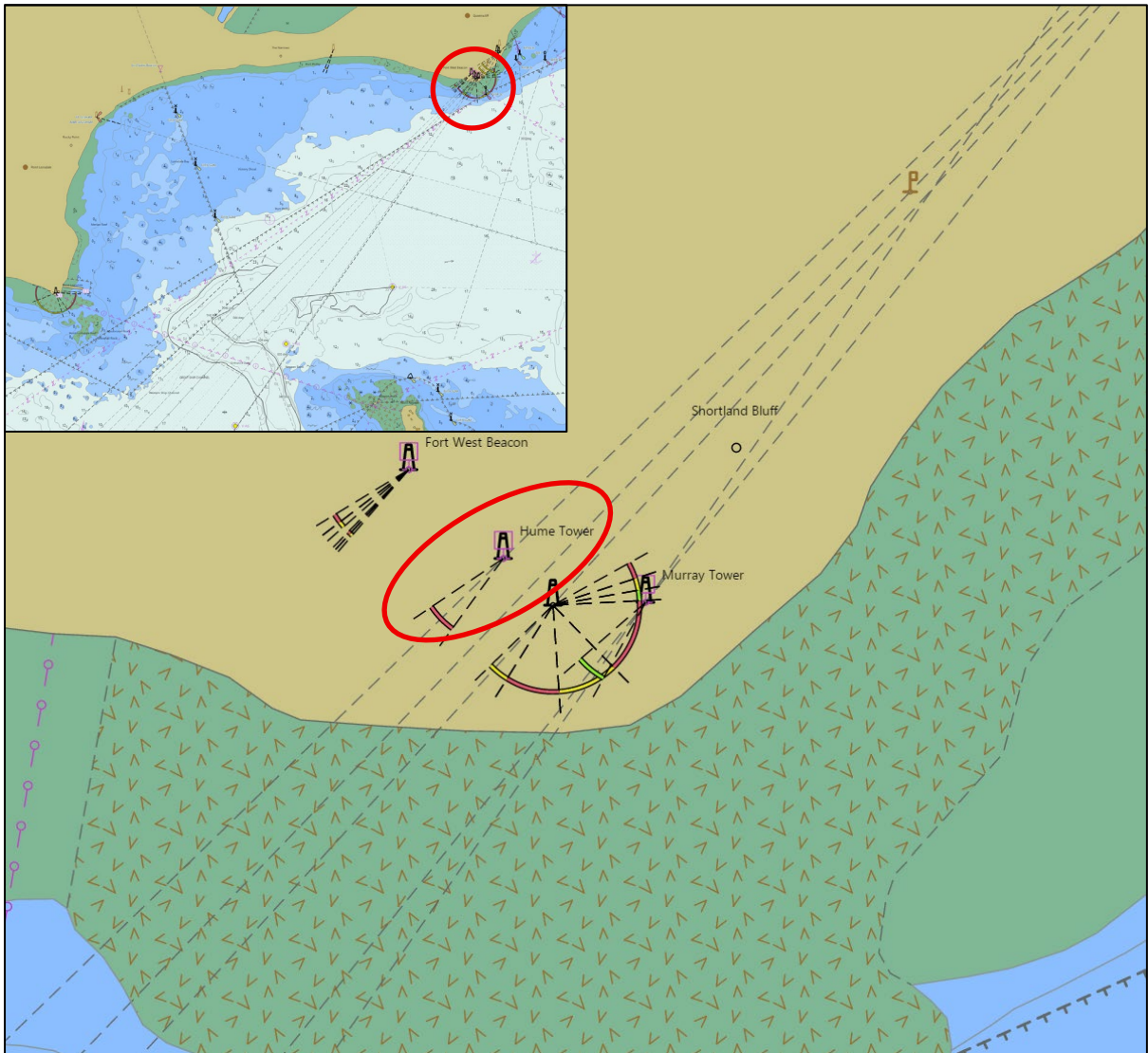

NOT FOR NAVIGATIONAL USE

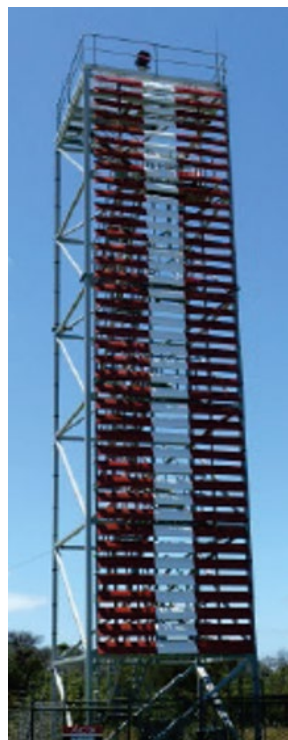

HUME TOWER