

## Australia – Victoria

No. 379 (T) - 2025

### PORT OF MELBOURNE & GEELONG PORT PHILLIP BAY SURVEY AND SAMPLING WORKS

**Date:** 22 July 2025

**Refers:** 366 (T)-2025 and is hereby cancelled

**Details:** Mariners are advised that survey and sampling works will take place in the vicinity of port of Geelong approach channels and Melbourne Outer Anchorage until further notice (refer chartlet for survey and sampling area).

Works will be **conducted around shipping movements**. Survey vessels during these works are contactable on VHF Channel 12.

Restrictions for passing **domestic commercial vessels** and **recreational vessels** during works:

- ***Minimum passing distance of 100m***

For further information, please email the Navigation Services department at [NavigationServices@ports.vic.gov.au](mailto:NavigationServices@ports.vic.gov.au) or contact Melbourne VTS / Geelong Marine Control on VHF Channel 12.

**Mariners are advised to navigate with caution in the vicinity of the survey and sampling works.**

**Charts & Publications affected:** AUS 143, AUS 155, AUS 157  
ENC AU5MEL01, AU5GEX01

**Further notice:** Further notice will be issued.

**Andrew Hays**  
Harbour Master  
Port of Melbourne

**Paul Rasmussen**  
Deputy Harbour Master  
Port of Geelong

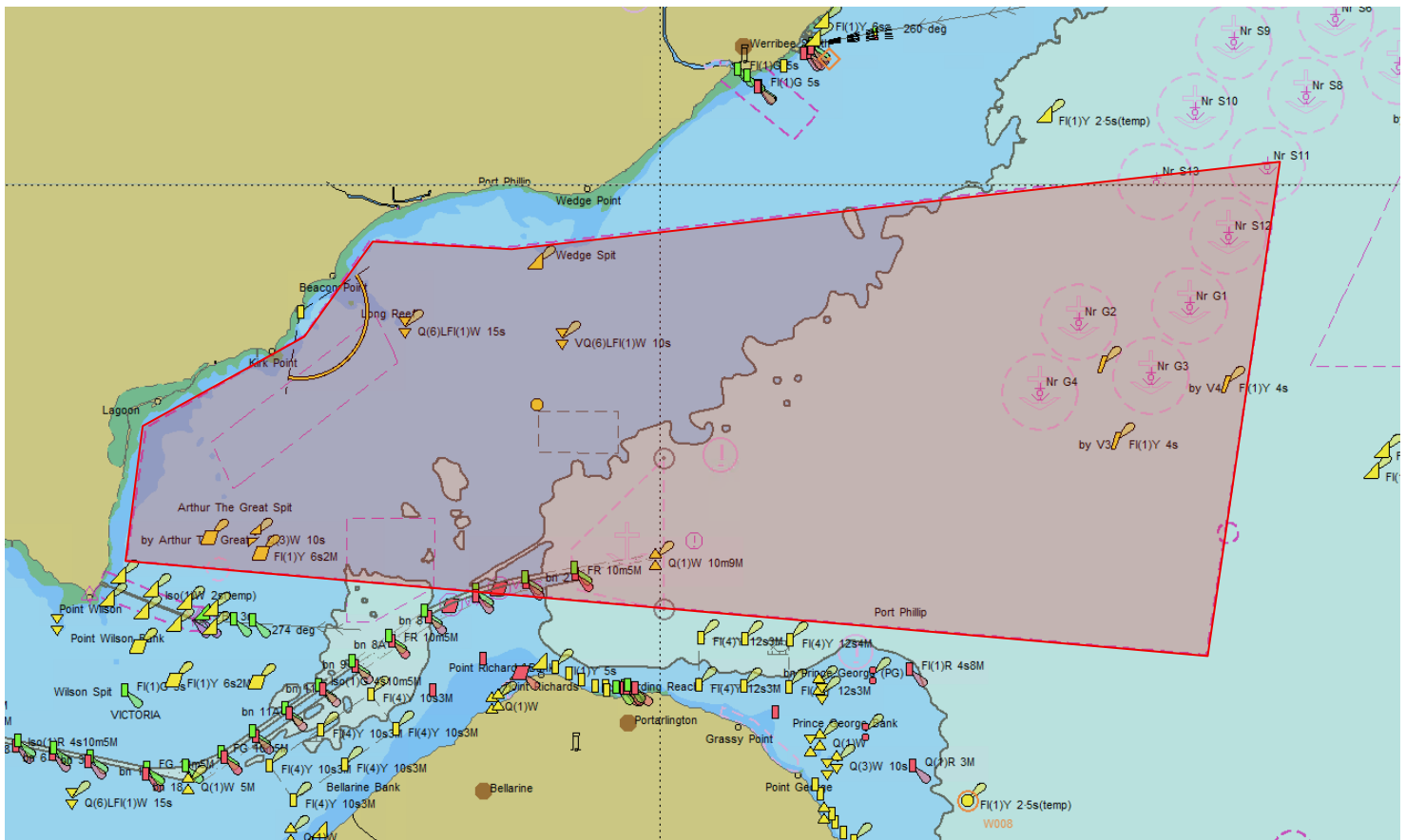

**Chartlet – Survey and Sampling area**  
**NOT FOR NAVIGATIONAL USE**

This notice is a direction of the Harbour Master pursuant to section 232 of the *Marine Safety Act 2010* (Vic)  
The requirements of section 232(2) have been taken into account.

Ports Victoria Notices to Mariners can be downloaded from the website, [ports.vic.gov.au](https://ports.vic.gov.au)